

Trio in E-flat Major

(Kegelstatt Trio)

for Clarinet, Viola and Piano

Viola

W.A. Mozart (1756-1791)

KV.498

Andante.

13

f *p* 2 *f* *p* 6

18

28

35

39

43

f *p* 2 *f* *p*

58

65

71

78

f *p* 2

Viola

2

86

90

97

103

108

113

119

124

Menuetto.

KV.498

13

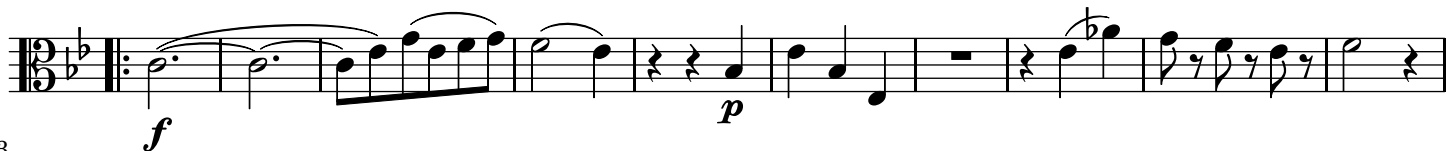

23

36

47

53

60

67

79

89

94

103

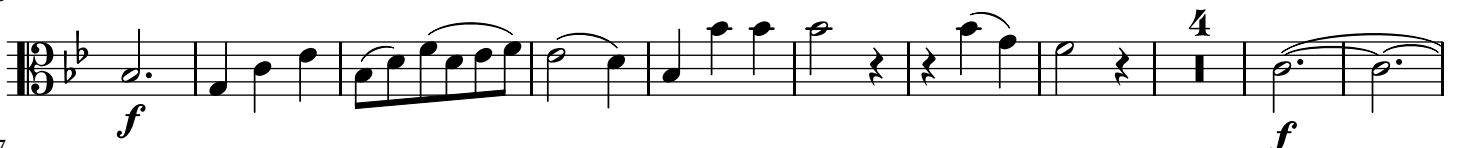

117

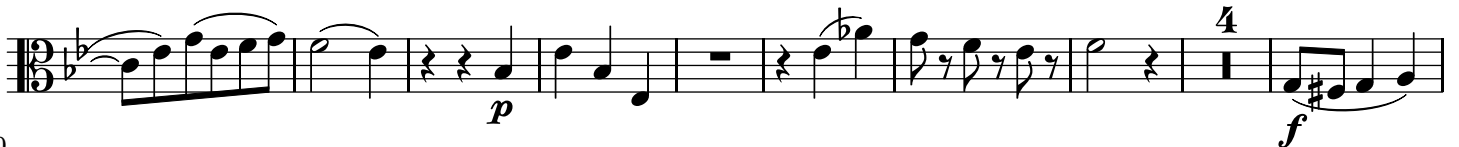

130

139

151

Rondo. Allegretto.

KV.498

13

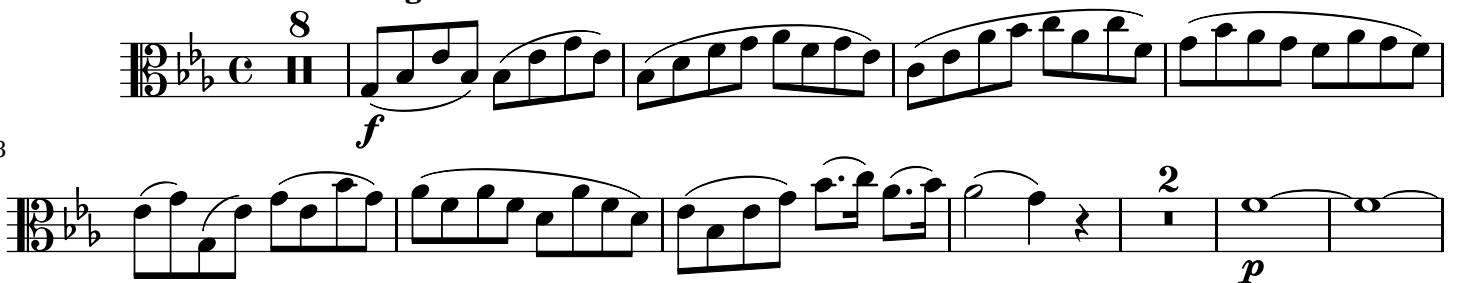

Viola

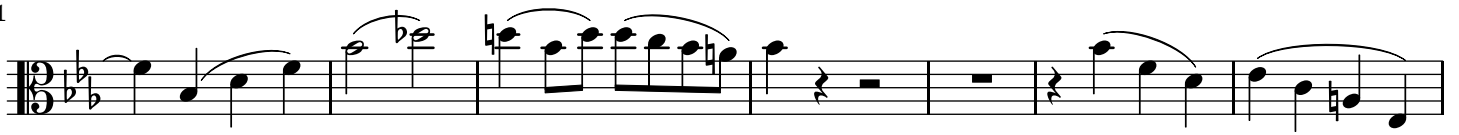
4
21

28

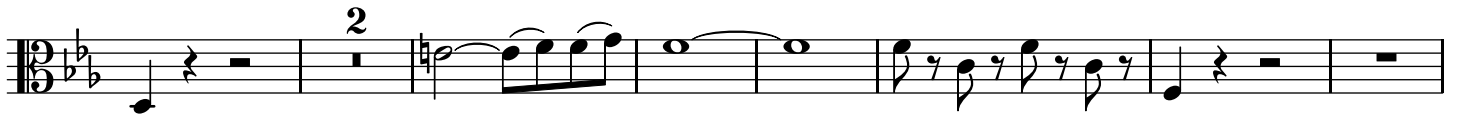

37

42

54

69

73

81

86

90

95

100

103

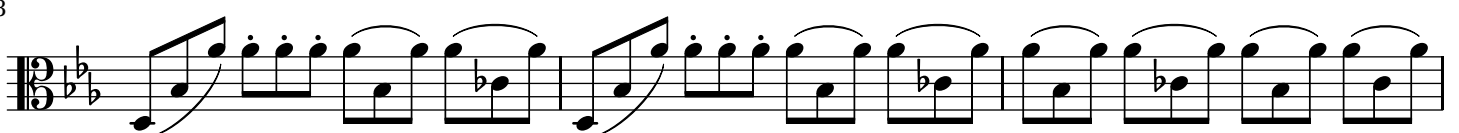

106

111

116

126

132

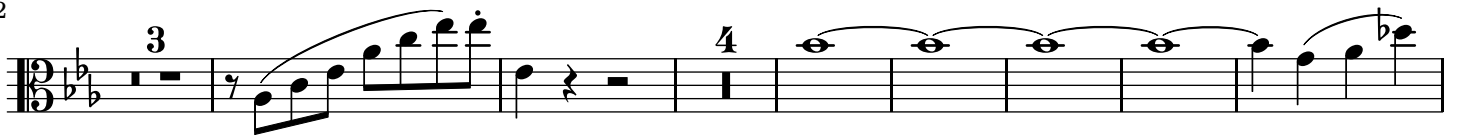

146

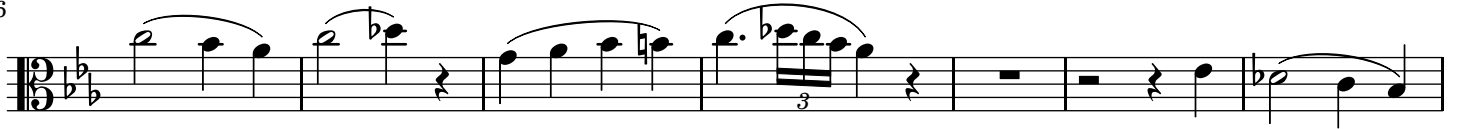

153

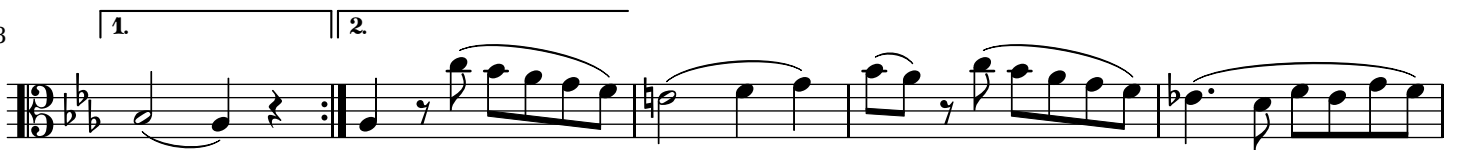

158

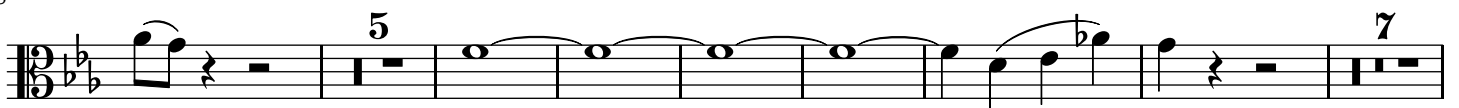

177

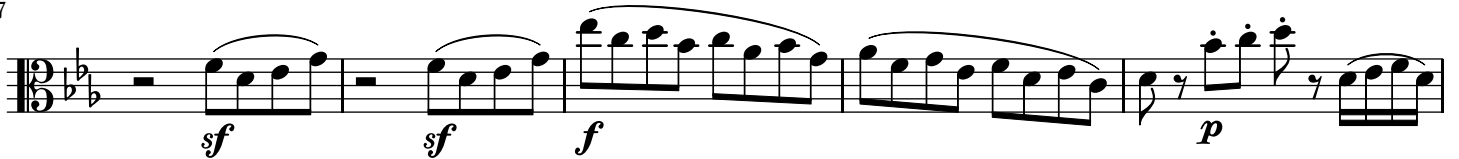

182

187

195

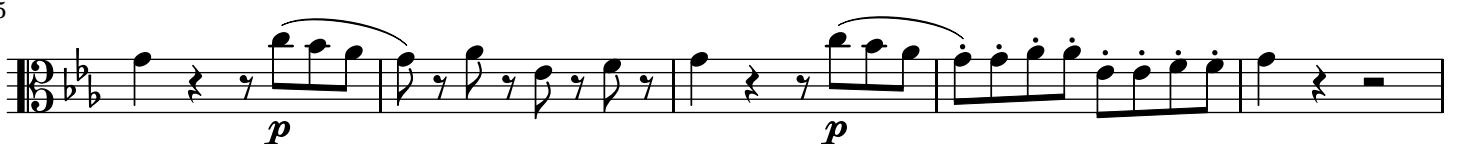

200

208

213

219
